

PLAT OF SURVEY

of Lots 26, 27 and 28, Block 3 of WOODDALE ADDITION, being a subdivision located in Sections 9 and 16, Township 1 North, Range 17 East of the 4th Principal Meridian, lying and being in the Town of Linn, Walworth County, Wisconsin.

AMBIT LAND SURVEYING
P.O. Box 42
Bassett, WI. 53101
414-537-4874

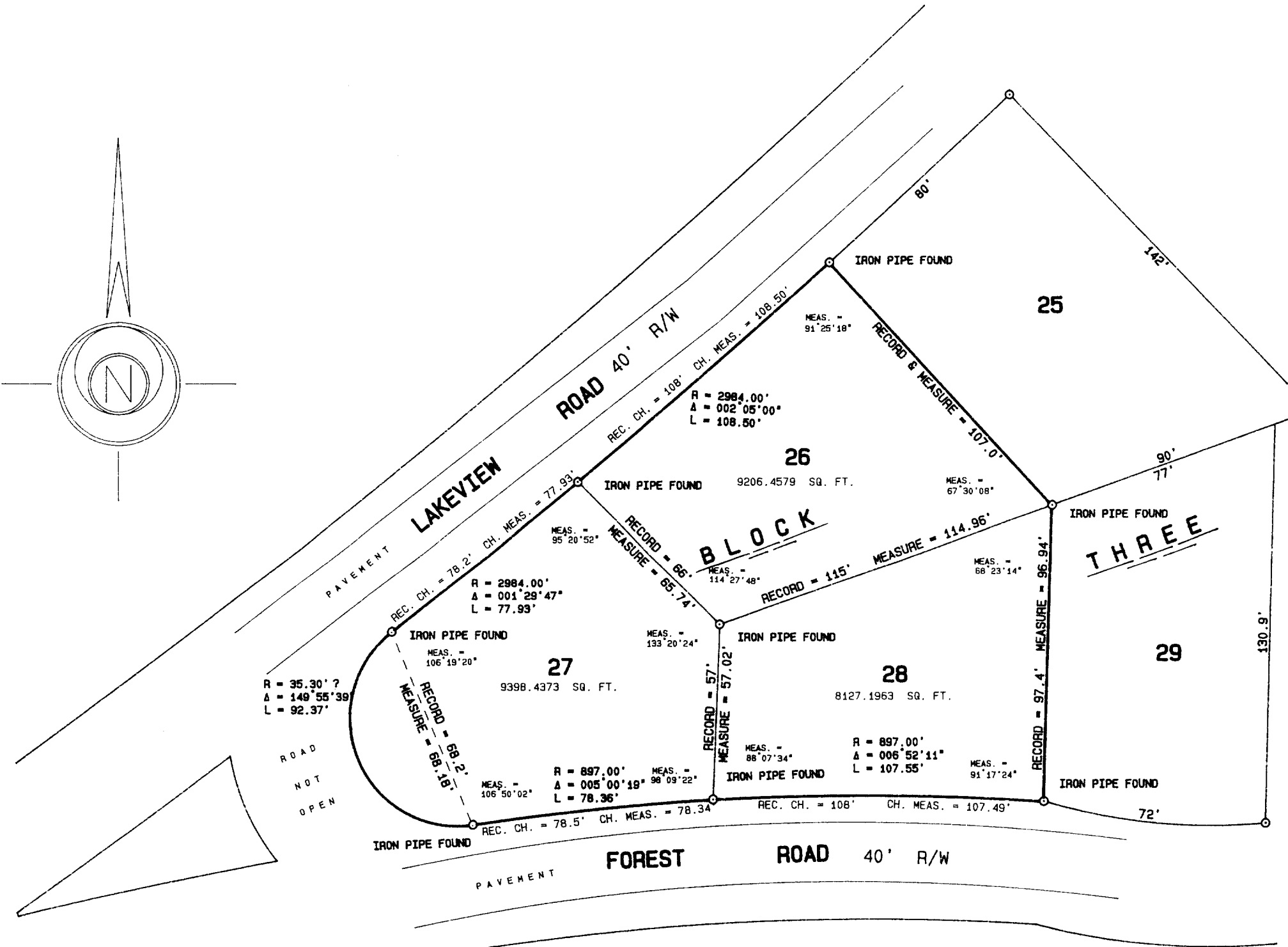

NOTE: Because of the poor quality of drafting and dimensioning this subdivision plat, the radius of the west property line of Lot 27 is an attempt to make a tangential curve to the northerly and southerly property lines of Lot 27. There is no guarantee as to the area of Lot 27 on this survey since no radius is recorded on the subdivision plat.

I hereby certify that I have surveyed the above described property and the above plat is a true representation thereof and shows the size and location of the property, its exterior boundaries, the location and dimensions of all visible structures thereon, boundary fences, apparent easements and roadways and visible encroachments, if any.

This survey is made for the exclusive use of the present owners of the property, and also those who purchase, mortgage, or guarantee the title thereto within one year from the date hereof.

SCALE 1 inch = 40 feet
ORDERED BY B. Limosani / Lake Geneva Properties
JOB NO. 93019

Dated at Bassett, Wisconsin this 1ST day of FEBRUARY 1993.

Mark A. Bolender
Mark A. Bolender
Wisconsin Registered Land Surveyor S - 1784

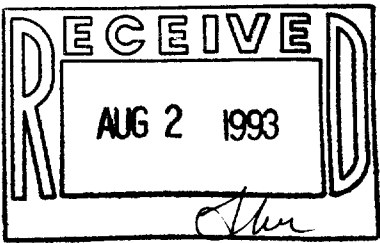

1W-39
1W-40
1K1-40A

117-1332